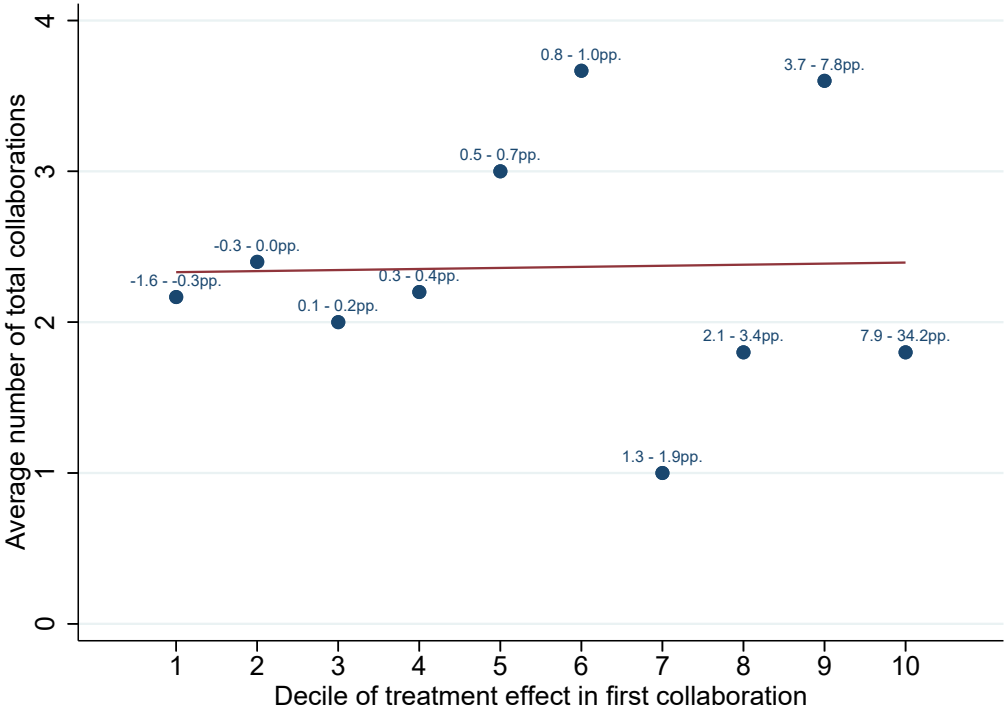
Average number of total collaborations
0
1
2
3
4
-1.6 - -0.3pp.
-0.3 - 0.0pp.
0.1 - 0.2pp.
0.3 - 0.4pp.
0.5 - 0.7pp.
0.8 - 1.0pp.
1.3 - 1.9pp.
2.1 - 3.4pp.
3.7 - 7.8pp.
7.9 - 34.2pp.
1
2
3
4
5
6
7
8
9
10
Decile of treatment effect in first collaboration